Contact Us:

Zhejiang ShengYu Electrical CO.,LTD,

Add: Shanha Road, Shuige economic development zone,Nanmingshan Street, Liandu District, Lishui City, Zhejiang
Tel: 86-159 5875 8125
Email: sales@sygfci.com
Website: www.sygfci.com

SHENGYU

SHENGYU MANUFACTURING

Catalogue of Products

International quality of Shengyu

Shared By the Global

to start the brillianf and lustrous new life with you together

.....

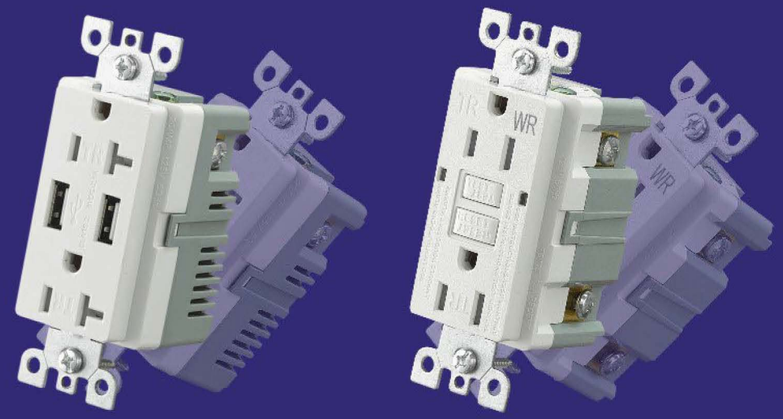

PRODUCT CERTIFICATIONS














SHENGYU

Main Product

GFCI Outlet

GFCI is an electrical device equipped with ground fault protection function, whose core technique lies in continuously monitoring the current balance state in the circuit. Its design complies with international safety standards such as UL 943. The GFCI integrates a highly sensitive current transformer that compares the vector difference between the current flowing through the hot and neutral wires in real-time. Once it detect that the ground fault current reaching the trigger threshold of 4 to 6 mA, the internal control module will rapidly cut off the power within 25 milliseconds, effectively preventing electric shock injuries. GFCI outlets are primarily used in residential, commercial, and industrial environments where there is a risk of electric shock, such as kitchens, bathrooms, outdoor areas, basements, and damp working conditions.

GFCI outlet series has passed the latest UL and cUL standards, and can be customized in terms of rated current, protection level, color, size, etc. The finished products have undergone multiple tests and inspections, providing users with reliable safety guarantees.

Product Diagram

TST15

c UL us
E473989

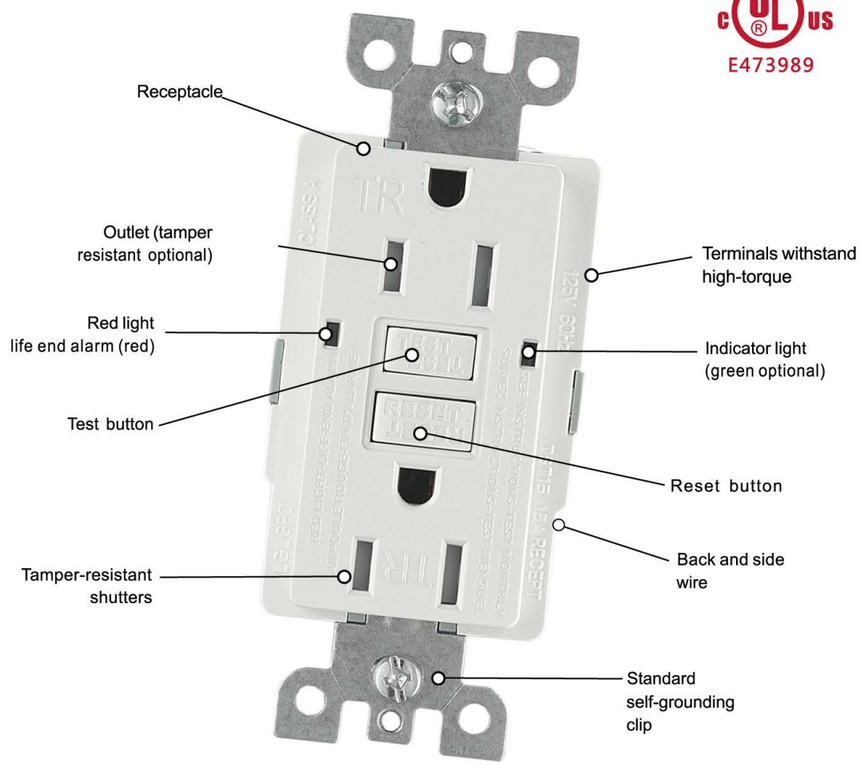

SHENGYU

GFCI Outlet Series

Dual-LED Regular GFCI Outlet Series

Installation Wiring Diagram

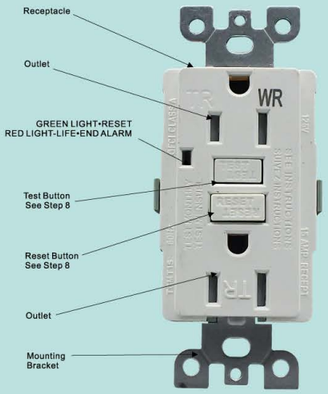

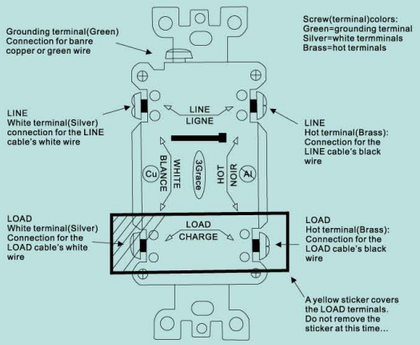

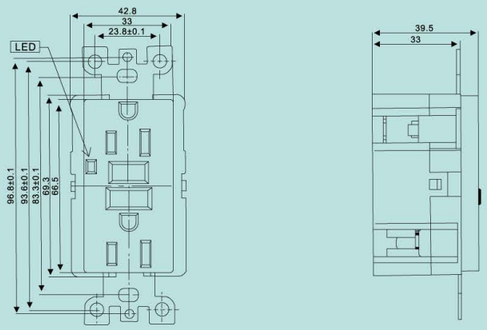

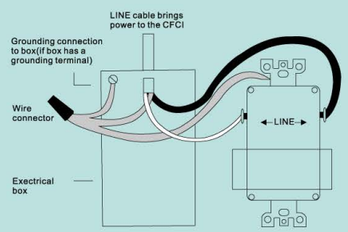

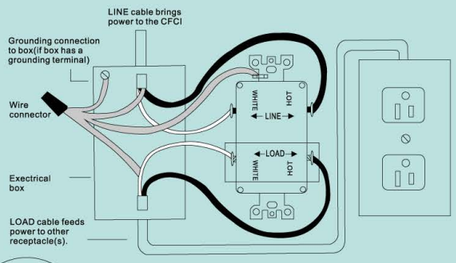

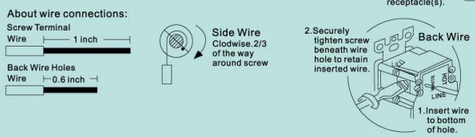

CONTENTS

GFCI Outlet Series 02

GFCI+USB Outlet Series 02
Dual-LED Slim GFCI Outlet Series 04
Dual-LED Regular GFCI Outlet Series 06
Single-LED Slim GFCI Outlet Series 08
Single-LED Regular GFCI Outlet Series 10

USB Outlet Series 12

Slim USB Outlet Series 12
Regular USB Outlet Series 13

Regular Outlet Series 19

Switch Series 28

Regular Switch Series 28
Dimmer Series 32

Wall Plate Series 33

Screwless Wall Plate Series 33
Screw-Mount Wall Plate Series 35

Electrical Outlet Box Series 41

SHENGYU

GFCI Outlet Series

GFCI+USB Outlet Series

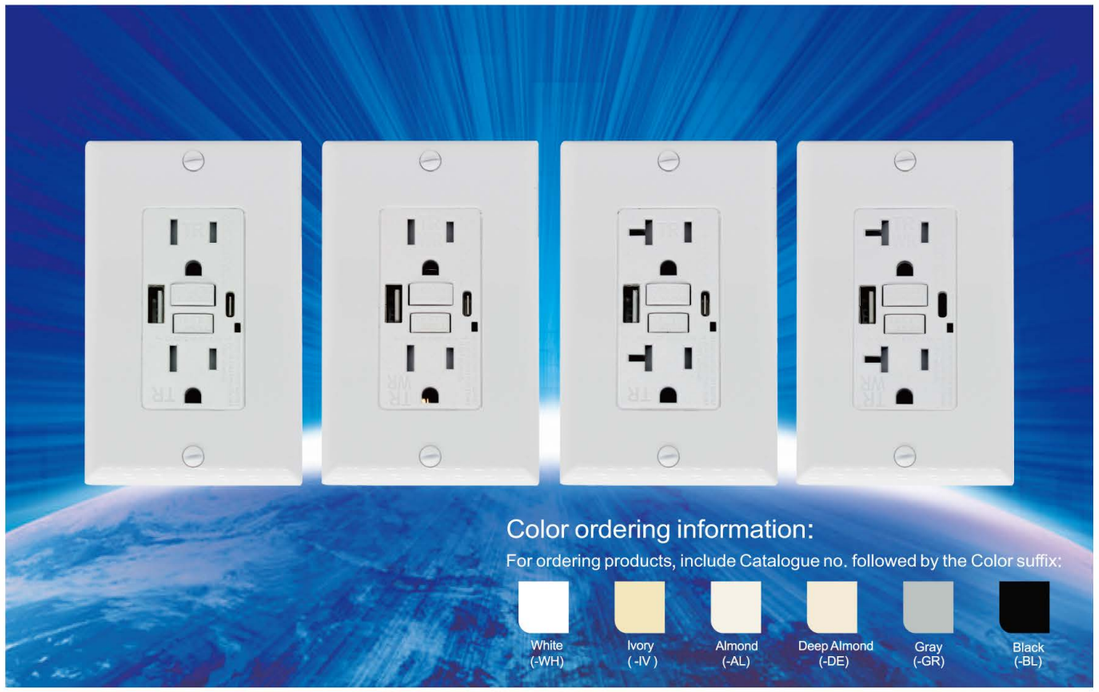



AM15TUSB

SPECIFICATION

· Rated Voltage: 125V AC, 60Hz
· Operating Current: 15A
· Leakage Current: 4-6mA
· Tamper Resistant: YES
· Weather Resistant: NO
· USB Output(customizable):
(1)5V, 4.8A
(2)PD20W(5V,3A;9V,2.2A;12V,1.67A)
(3)PD30W(5V,3A;9V,2.2A;12V,2.5A;20V,1.5A)

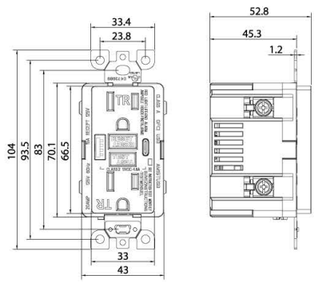

Intertek 5023317



AM15TUSBW

SPECIFICATION

· Rated Voltage: 125V AC, 60Hz
· Operating Current: 15A
· Leakage Current: 4-6mA
· Tamper Resistant: YES
· Weather Resistant: YES
· USB Output(customizable):
(1)5V, 4.8A
(2)PD20W(5V,3A;9V,2.2A;12V,1.67A)
(3)PD30W(5V,3A;9V,2.2A;12V,2.5A;20V,1.5A)

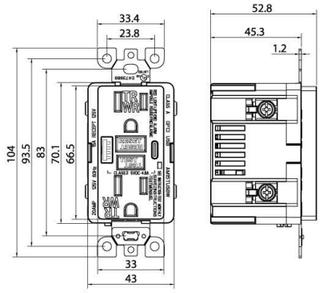

Intertek 5023317

SHENGYU

GFCI Outlet Series

GFCI+USB Outlet Series



AM20TUSB

SPECIFICATION

· Rated Voltage: 125V AC, 60Hz
· Operating Current: 20A
· Leakage Current: 4-6mA
· Tamper Resistant: YES
· Weather Resistant: NO
· USB Output(customizable):
(1)5V, 4.8A
(2)PD20W(5V,3A;9V,2.2A;12V,1.67A)
(3)PD30W(5V,3A;9V,2.2A;12V,2.5A;20V,1.5A)

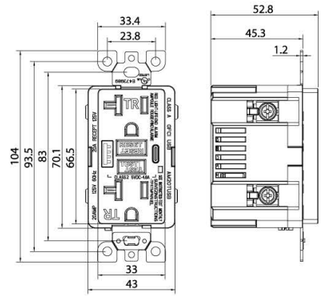

Intertek 5023317



AM20TUSBW

SPECIFICATION

· Rated Voltage: 125V AC, 60Hz
· Operating Current: 20A
· Leakage Current: 4-6mA
· Tamper Resistant: YES
· Weather Resistant: YES
· USB Output(customizable):
(1)5V, 4.8A
(2)PD20W(5V,3A;9V,2.2A;12V,1.67A)
(3)PD30W(5V,3A;9V,2.2A;12V,2.5A;20V,1.5A)

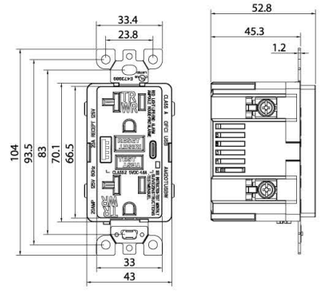

Intertek 5023317

NO.	Model	Ordinary Type	PD20W	PD30W
1	AM15TUSB	AM15TUSB48A	AM15TUSBPD20W	AM15TUSBPD30W
2	AM15TUSBW	AM15TUSBW48A	AM15TUSBWPD20W	AM15TUSBWPD30W
3	AM20TUSB	AM20TUSB48A	AM20TUSBPD20W	AM20TUSBPD30W
4	AM20TUSBW	AM20TUSBW48A	AM20TUSBWPD20W	AM20TUSBWPD30W





AM15

SPECIFICATION

- Rated Voltage: 125V AC, 60Hz
- Operating Current: 15A
- Leakage Current: 4-6mA
- Tamper Resistant: NO
- Weather Resistant(customizable): NO

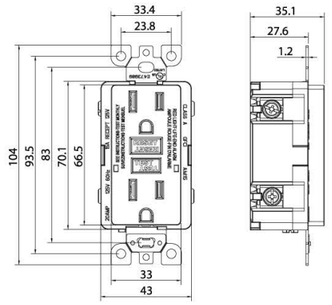

Intertek 5023317



AM15T

SPECIFICATION

- Rated Voltage: 125V AC, 60Hz
- Operating Current: 15A
- Leakage Current: 4-6mA
- Tamper Resistant: YES
- Weather Resistant: NO

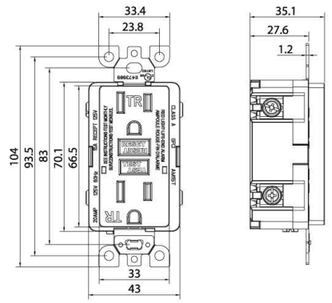

Intertek 5023317



AM15TW

SPECIFICATION

- Rated Voltage: 125V AC, 60Hz
- Operating Current: 15A
- Leakage Current: 4-6mA
- Tamper Resistant: YES
- Weather Resistant: YES

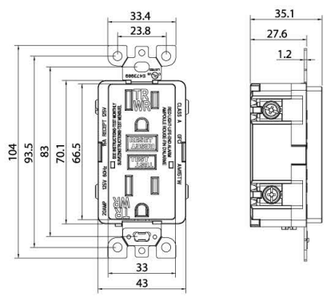

Intertek 5023317

SHENGYU
GFCI Outlet Series
Dual-LED Slim GFCI Outlet Series



AM20

SPECIFICATION

- Rated Voltage: 125V AC, 60Hz
- Operating Current: 20A
- Leakage Current: 4-6mA
- Tamper Resistant: NO
- Weather Resistant(customizable): NO

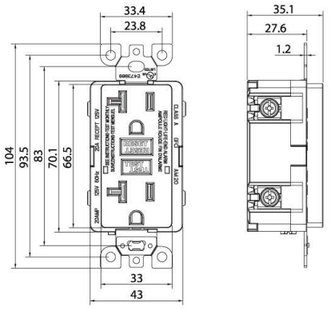

Intertek 5023317



AM20T

SPECIFICATION

- Rated Voltage: 125V AC, 60Hz
- Operating Current: 15A
- Leakage Current: 4-6mA
- Tamper Resistant: YES
- Weather Resistant: NO

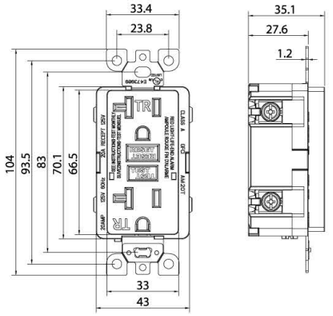

Intertek 5023317



AM20TW

SPECIFICATION

- Rated Voltage: 125V AC, 60Hz
- Operating Current: 15A
- Leakage Current: 4-6mA
- Tamper Resistant: YES
- Weather Resistant: YES

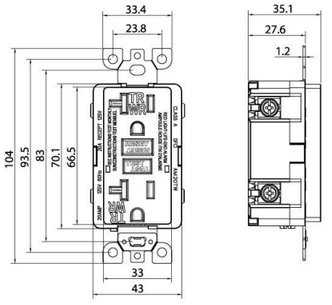

Intertek 5023317



AMI

SPECIFICATION

- Rated Voltage: 125V AC, 60Hz
- Operating Current: 20A
- Leakage Current: 4-6mA
- Tamper Resistant: NO
- Weather Resistant(customizable): NO

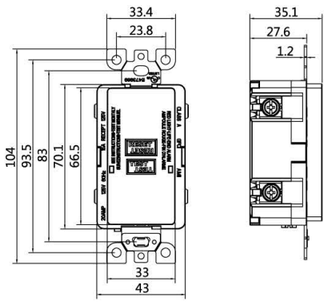

Intertek 5023317





TS15

SPECIFICATION

· Rated Voltage: 125V AC, 60Hz
· Operating Current: 15A
· Leakage Current: 4-6mA
· Tamper Resistant: NO
· Weather Resistant(customizable): NO

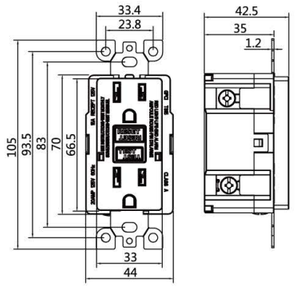

E473989



TS20

SPECIFICATION

· Rated Voltage: 125V AC, 60Hz
· Operating Current: 20A
· Leakage Current: 4-6mA
· Tamper Resistant: NO
· Weather Resistant(customizable): NO

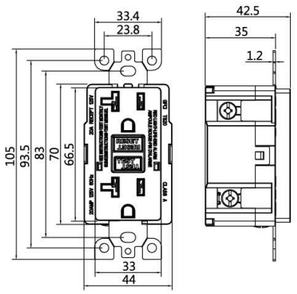

E473989



TST15

SPECIFICATION

· Rated Voltage: 125V AC, 60Hz
· Operating Current: 15A
· Leakage Current: 4-6mA
· Tamper Resistant: YES
· Weather Resistant: NO

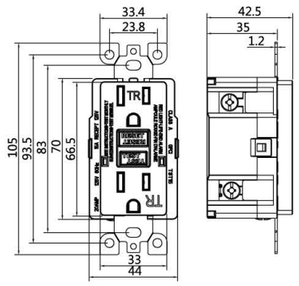

E473989



TST20

SPECIFICATION

· Rated Voltage: 125V AC, 60Hz
· Operating Current: 20A
· Leakage Current: 4-6mA
· Tamper Resistant: YES
· Weather Resistant: NO

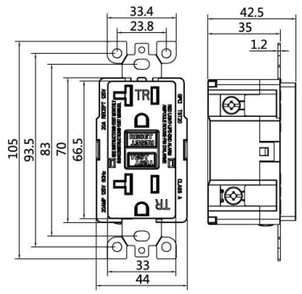

E473989



WTST15

SPECIFICATION

· Rated Voltage: 125V AC, 60Hz
· Operating Current: 15A
· Leakage Current: 4-6mA
· Tamper Resistant: YES
· Weather Resistant: YES

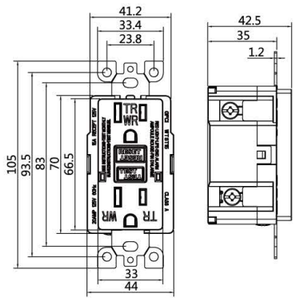

E473989



WTST20

SPECIFICATION

· Rated Voltage: 125V AC, 60Hz
· Operating Current: 20A
· Leakage Current: 4-6mA
· Tamper Resistant: YES
· Weather Resistant: YES

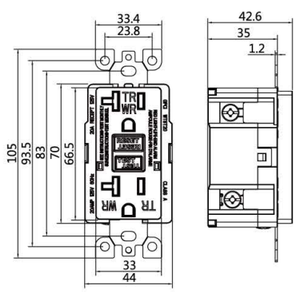

E473989



TSI

SPECIFICATION

· Rated Voltage: 125V AC, 60Hz
· Operating Current: 20A
· Leakage Current: 4-6mA
· Tamper Resistant: NO
· Weather Resistant(customizable): NO

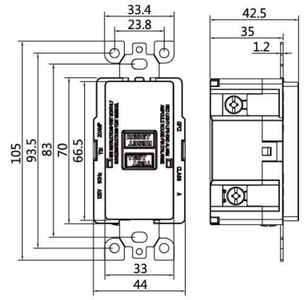

E473989

SHENGYU

GFCI Outlet Series

Single-LED Slim GFCI Outlet Series





AGM15

SPECIFICATION

- Rated Voltage: 125V AC, 60Hz
- Operating Current: 15A
- Leakage Current: 4-6mA
- Tamper Resistant: NO
- Weather Resistant(customizable): NO

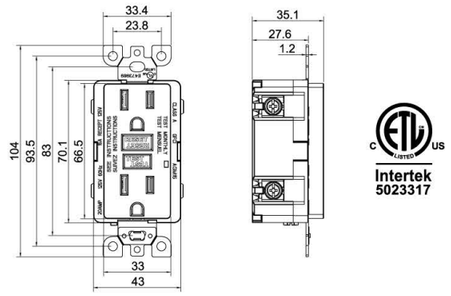

Intertek 5023317



AGM20

SPECIFICATION

- Rated Voltage: 125V AC, 60Hz
- Operating Current: 20A
- Leakage Current: 4-6mA
- Tamper Resistant: NO
- Weather Resistant(customizable): NO

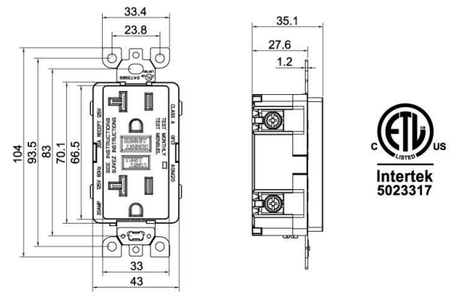

Intertek 5023317

SHENGYU

GFCI Outlet Series

Single-LED Slim GFCI Outlet Series



AGM15T

SPECIFICATION

- Rated Voltage: 125V AC, 60Hz
- Operating Current: 15A
- Leakage Current: 4-6mA
- Tamper Resistant: YES
- Weather Resistant: NO

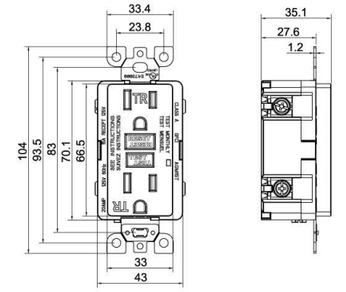

Intertek 5023317



AGM20T

SPECIFICATION

- Rated Voltage: 125V AC, 60Hz
- Operating Current: 20A
- Leakage Current: 4-6mA
- Tamper Resistant: YES
- Weather Resistant: NO

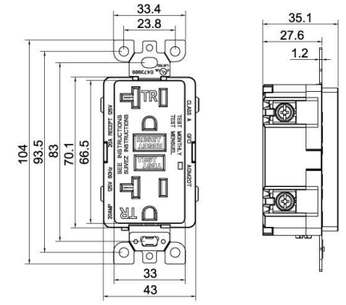

Intertek 5023317

SHENGYU

GFCI Outlet Series

Single-LED Regular GFCI Outlet Series

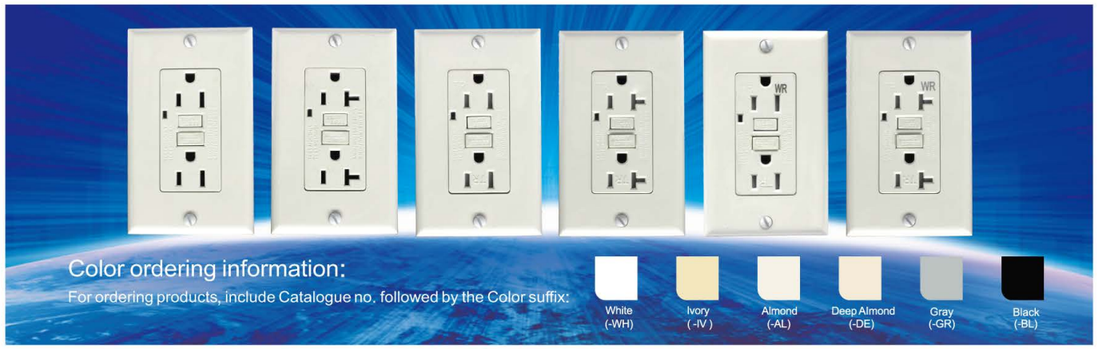



TGM15

SPECIFICATION

· Rated Voltage: 125V AC, 60Hz
· Operating Current: 15A
· Leakage Current: 4-6mA
· Tamper Resistant: NO
· Weather Resistant: NO
· Self-Test: NO

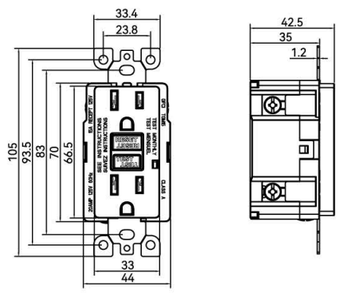



TGM20

SPECIFICATION

· Rated Voltage: 125V AC, 60Hz
· Operating Current: 20A
· Leakage Current: 4-6mA
· Tamper Resistant: NO
· Weather Resistant: NO
· Self-Test: NO

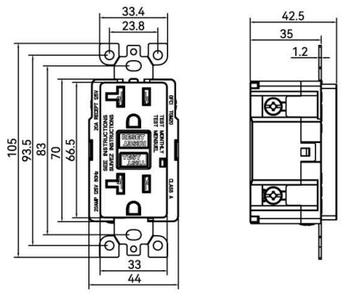



TGMT15

SPECIFICATION

· Rated Voltage: 125V AC, 60Hz
· Operating Current: 15A
· Leakage Current: 4-6mA
· Tamper Resistant: YES
· Weather Resistant: NO
· Self-Test: NO

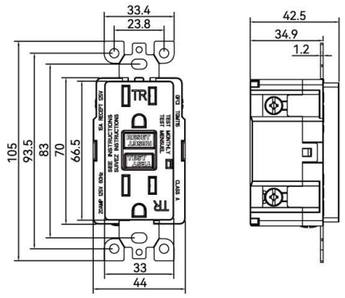

Remark: The UL File number E229322 was expired

SHENGYU

GFCI Outlet Series

Single-LED Slim GFCI Outlet Series



TGMT20

SPECIFICATION

· Rated Voltage: 125V AC, 60Hz
· Operating Current: 15A
· Leakage Current: 4-6mA
· Tamper Resistant: YES
· Weather Resistant: NO
· Self-Test: NO

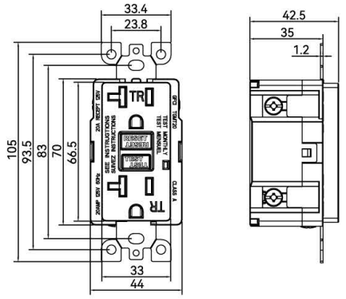



TGMT15WR

SPECIFICATION

· Rated Voltage: 125V AC, 60Hz
· Operating Current: 15A
· Leakage Current: 4-6mA
· Tamper Resistant: YES
· Weather Resistant: YES
· Self-Test: NO

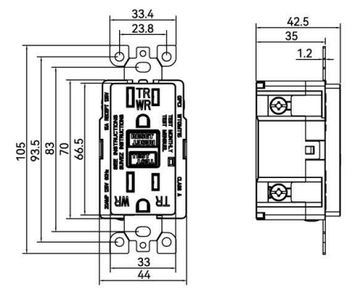



TGMT20WR

SPECIFICATION

· Rated Voltage: 125V AC, 60Hz
· Operating Current: 20A
· Leakage Current: 4-6mA
· Tamper Resistant: YES
· Weather Resistant: YES
· Self-Test: NO

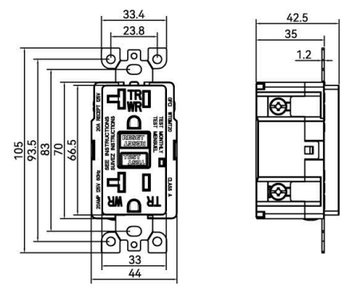



TGS16

SPECIFICATION

· Rated Voltage: 125V AC, 60Hz
· Operating Current: 16A
· Leakage Current: 4-6mA
· Tamper Resistant: NO
· Weather Resistant: NO
· Self-Test: NO

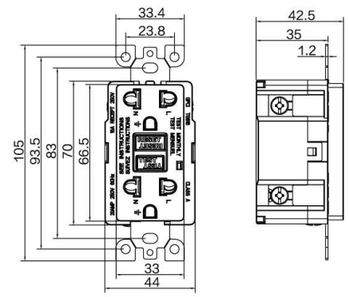

Remark: The UL File number E229322 was expired

SHENGYU

USB Outlet Series

Slim USB Outlet Series





SMUT15

SPECIFICATION

· Rated Voltage: 125V AC, 60Hz
· Operating Current: 15A
· USB Output(customizable):
)1)5V, 4.8A
)2)PD20W(5V,3A;9V,2.2A;12V,1.67A)
(3)PD30W(5V,3A;9V,2.2A;12V,2.5A;20V,1.5A)
· Tamper Resistant: YES
· WIFI Controlled: NO

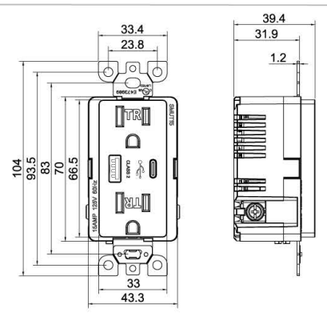

Intertek
5023317



SMUT20

SPECIFICATION

· Rated Voltage: 125V AC, 60Hz
· Operating Current: 20A
· USB Output(customizable):
)1)5V, 4.8A
)2)PD20W(5V,3A;9V,2.2A;12V,1.67A)
(3)PD30W(5V,3A;9V,2.2A;12V,2.5A;20V,1.5A)
· Tamper Resistant: YES
· WIFI Controlled: NO

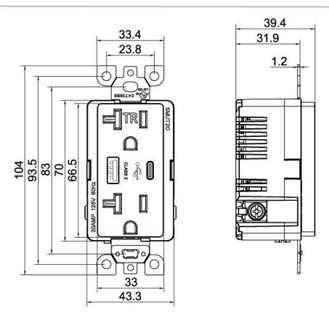

Intertek
5023317

SHENGYU

USB Outlet Series

Regular USB Outlet Series





SMUT1536

SPECIFICATION

· Rated Voltage: 125V AC, 60Hz
· Operating Current: 15A
· USB output: 4.8A, 5V DC
· Tamper Resistant: YES
· WIFI Controlled: YES
· Port: A+A

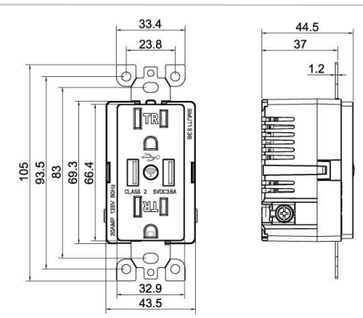

Intertek
5023317



SMUT2036

SPECIFICATION

· Rated Voltage: 125V AC, 60Hz
· Operating Current: 20A
· USB output: 4.8A, 5V DC
· Tamper Resistant: YES
· WIFI Controlled: YES
· Port: A+A

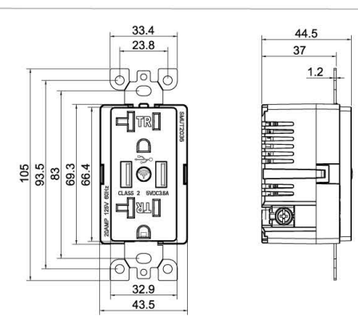

Intertek
5023317



SMUT1536

SPECIFICATION

· Rated Voltage: 125V AC, 60Hz
· Operating Current: 15A
· USB output: 4.8A, 5V DC
· Tamper Resistant: YES
· WIFI Controlled: YES
· Port: A+C

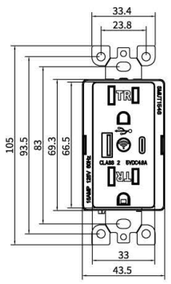

Intertek 5023317



SMUT2036

SPECIFICATION

· Rated Voltage: 125V AC, 60Hz
· Operating Current: 20A
· USB output: 4.8A, 5V DC
· Tamper Resistant: YES
· WIFI Controlled: YES
· Port: A+C

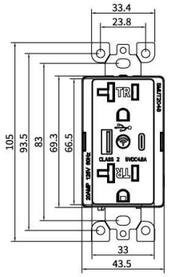

Intertek 5023317



SXUT1542

SPECIFICATION

· Rated Voltage: 125V AC, 60Hz
· Operating Current: 15A
· USB output: 4.2A, 5V DC
· Tamper Resistant: YES
· WIFI Controlled: NO
· Port: A+A

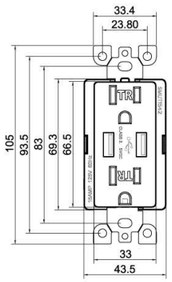

Intertek 5023317

LISTED E243553



SXUT2042

SPECIFICATION

· Rated Voltage: 125V AC, 60Hz
· Operating Current: 20A
· USB output: 4.2A, 5V DC
· Tamper Resistant: YES
· WIFI Controlled: NO
· Port: A+A

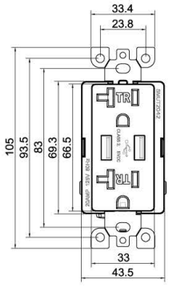

Intertek 5023317

LISTED E243553



SMUT1548

SPECIFICATION

· Rated Voltage: 125V AC, 60Hz
· Operating Current: 15A
· USB output: 4.8A, 5V DC
· Tamper Resistant: YES
· WIFI Controlled: NO
· Port: A+A

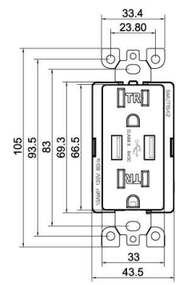

Intertek 5023317



SMUT2048

SPECIFICATION

· Rated Voltage: 125V AC, 60Hz
· Operating Current: 20A
· USB output: 4.8A, 5V DC
· Tamper Resistant: YES
· WIFI Controlled: NO
· Port: A+A

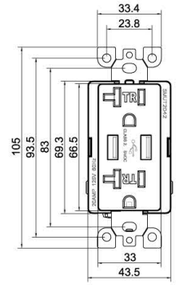

Intertek 5023317



SMUT1542C

SPECIFICATION

· Rated Voltage: 125V AC, 60Hz
· Operating Current: 15A
· USB output: 4.2A, 5V DC
· Tamper Resistant: YES
· WIFI Controlled: NO
· Port: A+C

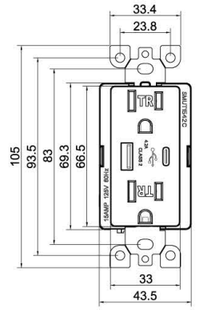

Intertek 5023317



SMUT2042C

SPECIFICATION

· Rated Voltage: 125V AC, 60Hz
· Operating Current: 20A
· USB output: 4.2A, 5V DC
· Tamper Resistant: YES
· WIFI Controlled: NO
· Port: A+C

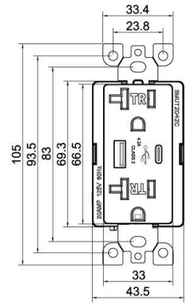

Intertek 5023317



SMUT1548C

SPECIFICATION

· Rated Voltage: 125V AC, 60Hz
· OperatingCurrent: 15A
· USB output: 4.8A, 5V DC
· Tamper Resistant: YES
· WIFI Controlled: NO
· Port: A+C

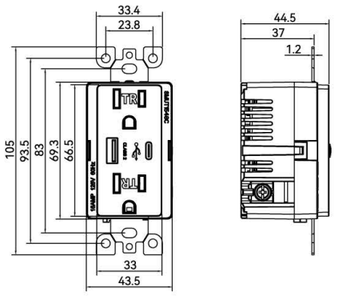

Intertek
5023317



SMUT2048C

SPECIFICATION

· Rated Voltage: 125V AC, 60Hz
· Operating Current: 20A
· USB output: 4.8A, 5V DC
· Tamper Resistant: YES
· WIFI Controlled: NO
· Port: A+C

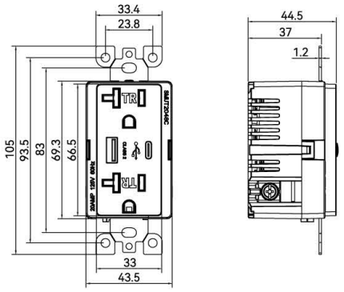

Intertek
5023317



SMUT15PD20W

SPECIFICATION

· Rated Voltage: 125V AC, 60Hz
· Operating Current: 15A
· USB output: PD20W(5V,3A;9V,2.2A; 12V,1.67A)
· Tamper Resistant: YES
· WIFI Controlled: NO
· Port: A+C

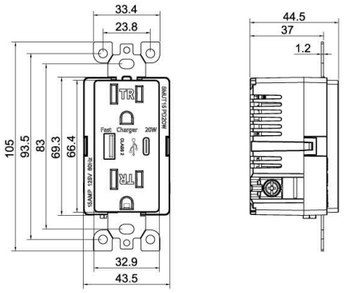

Intertek
5023317



SMUT20PD20W

SPECIFICATION

· Rated Voltage: 125V AC, 60Hz
· OperatingCurrent: 15A
· USB output: PD20W(5V,3A;9V,2.2A; 12V,1.67A)
· Tamper Resistant: YES
· WIFI Controlled: NO
· Port: A+C

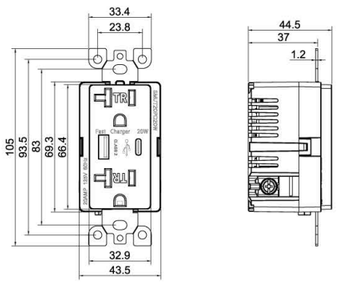

Intertek
5023317



SMUT15PD30W

SPECIFICATION

· Rated Voltage: 125V AC, 60Hz
· Operating Current: 15A
· USB output: PD30W(5V,3A;9V,2.2A; 12V,2.5A;20V,1.5A)
· Tamper Resistant: YES
· WIFI Controlled: NO
· Port: A+C

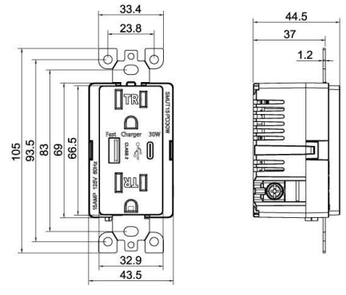

Intertek
5023317



SMUT20PD30W

SPECIFICATION

· Rated Voltage: 125V AC, 60Hz
· Operating Current: 20A
· USB output: PD30W(5V,3A;9V,2.2A; 12V,2.5A;20V,1.5A)
· Tamper Resistant: YES
· WIFI Controlled: NO
· Port: A+C

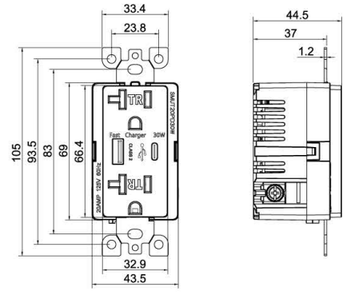

Intertek
5023317



SMUT15PD65W

SPECIFICATION

· Rated Voltage: 125V AC, 60Hz
· Operating Current: 15A
· A port output: 5V,3A;9V,2.2A;12V, 2.5A;20V,1.5A
· C port output: 5V,3.5A;9V,3.5A;12V, 3.5A;15V,3.5A;20V,3.3A
· Tamper Resistant: YES
· WIFI Controlled: NO
· Port: A+C

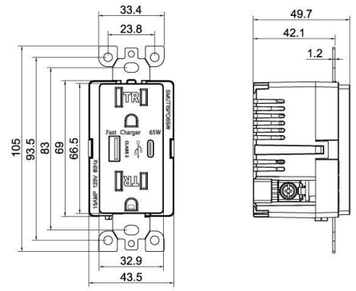

Intertek
5023317



SMUT20PD65W

SPECIFICATION

· Rated Voltage: 125V AC, 60Hz
· Operating Current: 20A
· A port output: 5V,3A;9V,2.2A;12V, 2.5A;20V,1.5A
· C port output: 5V,3.5A;9V,3.5A;12V, 3.5A;15V,3.5A;20V,3.3A
· Tamper Resistant: YES
· WIFI Controlled: NO
· Port: A+C

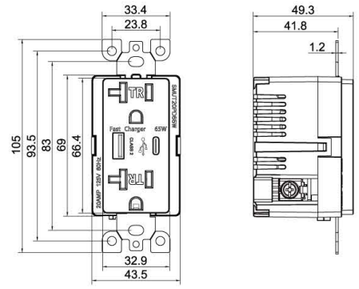

Intertek
5023317



SMUSB3A3C

SPECIFICATION

· Rated Voltage: 125V AC, 60Hz
· USB output: 5V,4.8A
· Tamper Resistant: NO
· WIFI Controlled: NO
· Port: 3A+3C

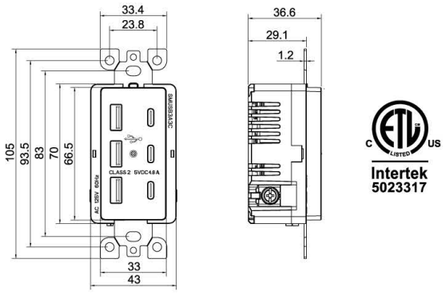

Intertek
5023317



SMUSB2A4C

SPECIFICATION

· Rated Voltage: 125V AC, 60Hz
· USB output: 5V,4.8A
· Tamper Resistant: NO
· WIFI Controlled: NO
· Port: 2A+4C

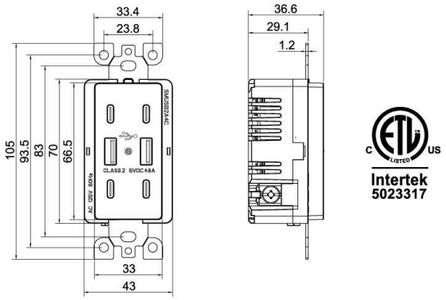

Intertek
5023317

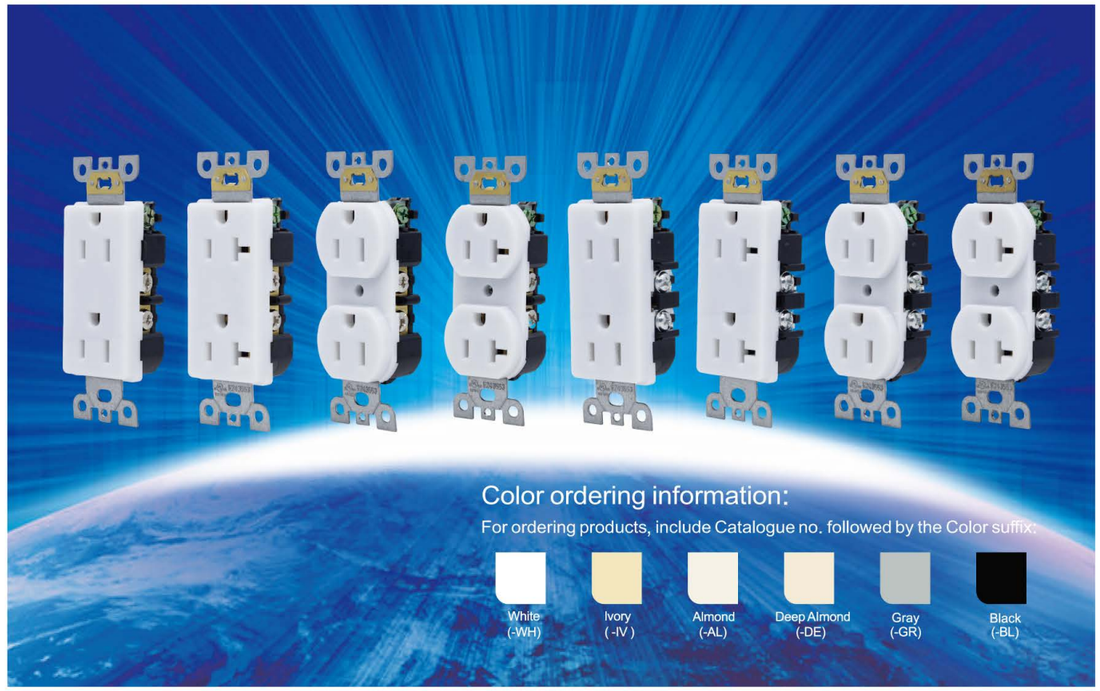



CC15-1

SPECIFICATION

· Rated Voltage: 125V AC, 60Hz
· Operating Current: 15A
· Terminal Type: external pressure plate terminal
· Enclosure Material: PC
· Tamper Resistant: NO
· Weather Resistant: YES

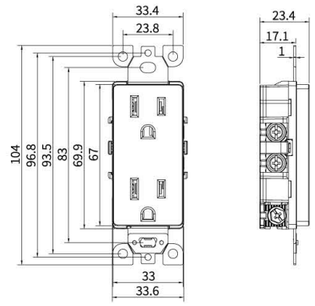

Intertek
5023317



CC15T-1

SPECIFICATION

· Rated Voltage: 125V AC, 60Hz
· Operating Current: 15A
· Terminal Type: external pressure plate terminal
· Enclosure Material: PC
· Tamper Resistant: YES
· Weather Resistant: YES

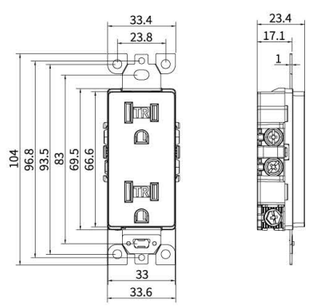

Intertek
5023317



CS15-1

SPECIFICATION

· Rated Voltage: 125V AC, 60Hz
· Operating Current: 15A
· Terminal Type: external pressure plate terminal
· Enclosure Material: PC
· Tamper Resistant: NO
· Weather Resistant: YES

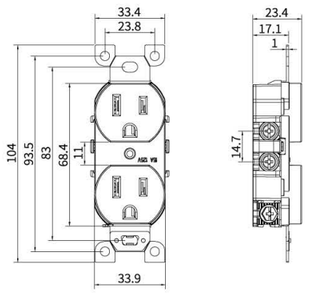

Intertek 5023317



CS15T-1

SPECIFICATION

· Rated Voltage: 125V AC, 60Hz
· Operating Current: 15A
· Terminal Type: external pressure plate terminal
· Enclosure Material: PC
· Tamper Resistant: YES
· Weather Resistant: YES

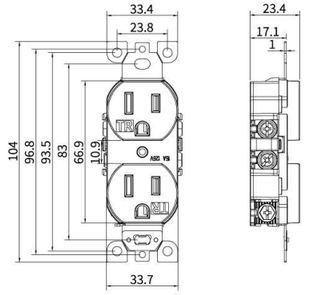

Intertek 5023317



CSA15-1

SPECIFICATION

· Rated Voltage: 125V AC, 60Hz
· Operating Current: 15A
· Terminal Type: external pressure plate terminal
· Enclosure Material: PC
· Tamper Resistant: NO
· Weather Resistant: YES

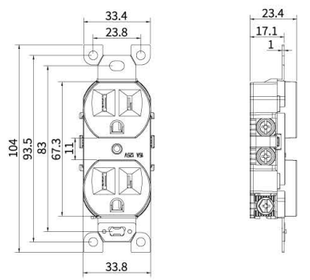

Intertek 5023317



CSA15T-1

SPECIFICATION

· Rated Voltage: 125V AC, 60Hz
· Operating Current: 15A
· Terminal Type: external pressure plate terminal
· Enclosure Material: PC
· Tamper Resistant: YES
· Weather Resistant: YES

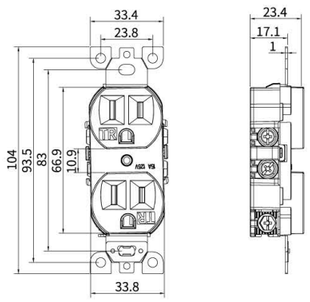

Intertek 5023317



CC20-1

SPECIFICATION

· Rated Voltage: 125V AC, 60Hz
· Operating Current: 20A
· Terminal Type: external pressure plate terminal
· Enclosure Material: PC
· Tamper Resistant: NO
· Weather Resistant: YES

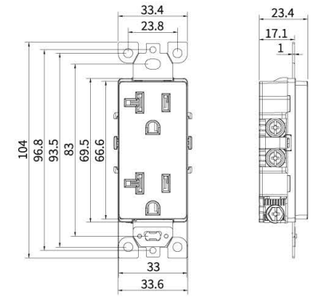

Intertek 5023317



CC20T-1

SPECIFICATION

· Rated Voltage: 125V AC, 60Hz
· Operating Current: 15A
· Terminal Type: external pressure plate terminal
· Enclosure Material: PC
· Tamper Resistant: YES
· Weather Resistant: YES

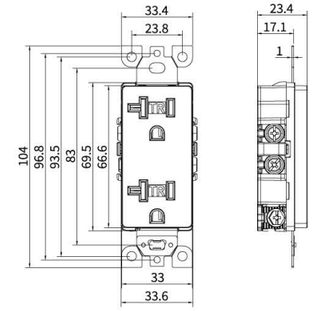

Intertek 5023317



CS20-1

SPECIFICATION

· Rated Voltage: 125V AC, 60Hz
· Operating Current: 20A
· Terminal Type: external pressure plate terminal
· Enclosure Material: PC
· Tamper Resistant: NO
· Weather Resistant: YES

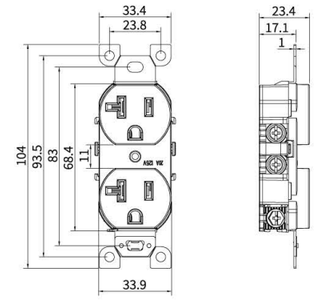

Intertek 5023317



CS20T-1

SPECIFICATION

· Rated Voltage: 125V AC, 60Hz
· Operating Current: 20A
· Terminal Type: external pressure plate terminal
· Enclosure Material: PC
· Tamper Resistant: YES
· Weather Resistant: YES

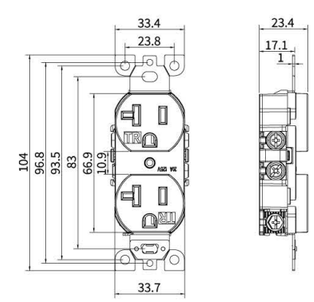

Intertek 5023317



CC15-2

SPECIFICATION

· Rated Voltage: 125V AC, 60Hz
· Operating Current: 15A
· Terminal Type: internal pressure plate terminal
· Enclosure Material: PC
· Tamper Resistant: NO
· Weather Resistant: YES

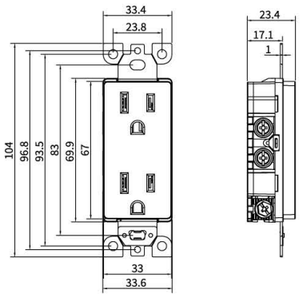

Intertek 5023317



CC15T-2

SPECIFICATION

· Rated Voltage: 125V AC, 60Hz
· Operating Current: 15A
· Terminal Type: internal pressure plate terminal
· Enclosure Material: PC
· Tamper Resistant: YES
· Weather Resistant: YES

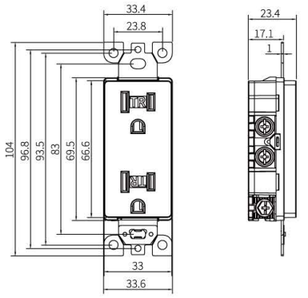

Intertek 5023317

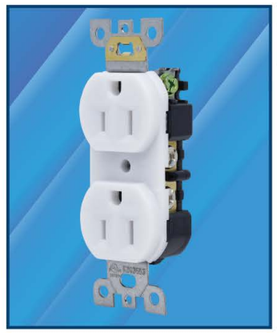

CSA15-2

SPECIFICATION

· Rated Voltage: 125V AC, 60Hz
· Operating Current: 15A
· Terminal Type: internal pressure plate terminal
· Enclosure Material: PC
· Tamper Resistant: NO
· Weather Resistant: YES

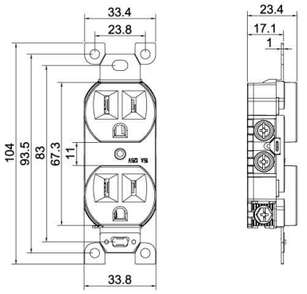

Intertek 5023317



CSA15T-2

SPECIFICATION

· Rated Voltage: 125V AC, 60Hz
· Operating Current: 15A
· Terminal Type: internal pressure plate terminal
· Enclosure Material: PC
· Tamper Resistant: YES
· Weather Resistant: YES

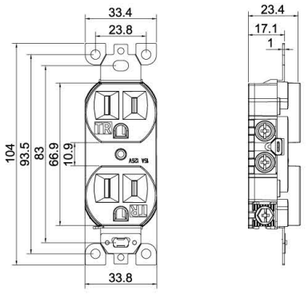

Intertek 5023317

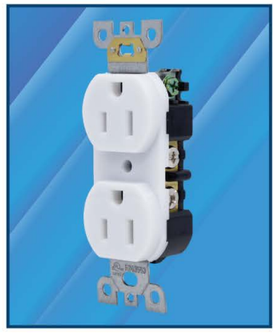

CS15-2

SPECIFICATION

· Rated Voltage: 125V AC, 60Hz
· Operating Current: 15A
· Terminal Type: internal pressure plate terminal
· Enclosure Material: PC
· Tamper Resistant: NO
· Weather Resistant: YES

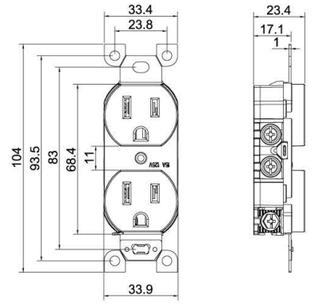

Intertek 5023317



CS15T-2

SPECIFICATION

· Rated Voltage: 125V AC, 60Hz
· Operating Current: 15A
· Terminal Type: internal pressure plate terminal
· Enclosure Material: PC
· Tamper Resistant: YES
· Weather Resistant: YES

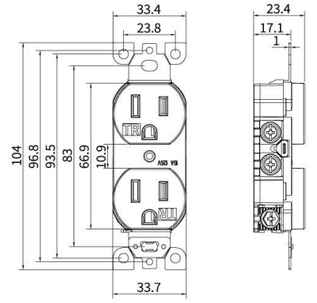

Intertek 5023317



CC20-2

SPECIFICATION

· Rated Voltage: 125V AC, 60Hz
· Operating Current: 20A
· Terminal Type: internal pressure plate terminal
· Enclosure Material: PC
· Tamper Resistant: NO
· Weather Resistant: YES

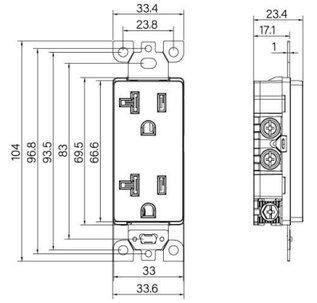

Intertek 5023317



CC20T-2

SPECIFICATION

· Rated Voltage: 125V AC, 60Hz
· Operating Current: 15A
· Terminal Type: internal pressure plate terminal
· Enclosure Material: PC
· Tamper Resistant: YES
· Weather Resistant: YES

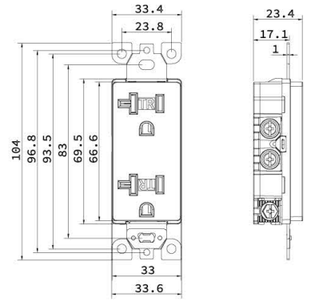

Intertek 5023317



CSA20-2

SPECIFICATION

· Rated Voltage: 125V AC, 60Hz
· Operating Current: 20A
· Terminal Type: internal pressure plate terminal
· Enclosure Material: PC
· Tamper Resistant: NO
· Weather Resistant: YES

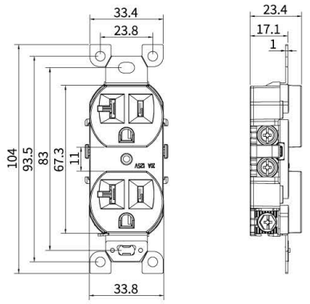

Intertek
5023317



CSA20T-2

SPECIFICATION

· Rated Voltage: 125V AC, 60Hz
· Operating Current: 20A
· Terminal Type: internal pressure plate terminal
· Enclosure Material: PC
· Tamper Resistant: YES
· Weather Resistant: YES

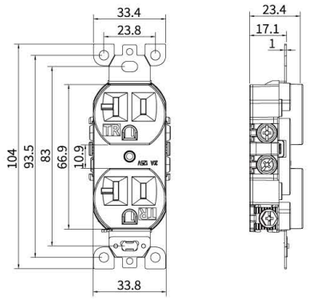

Intertek
5023317



CS20-2

SPECIFICATION

· Rated Voltage: 125V AC, 60Hz
· Operating Current: 20A
· Terminal Type: internal pressure plate terminal
· Enclosure Material: PC
· Tamper Resistant: NO
· Weather Resistant: YES

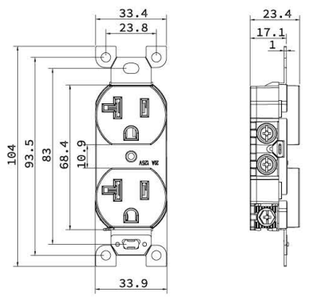

Intertek
5023317



CS20T-2

SPECIFICATION

· Rated Voltage: 125V AC, 60Hz
· Operating Current: 15A
· Terminal Type: internal pressure plate terminal
· Enclosure Material: PC
· Tamper Resistant: YES
· Weather Resistant: YES

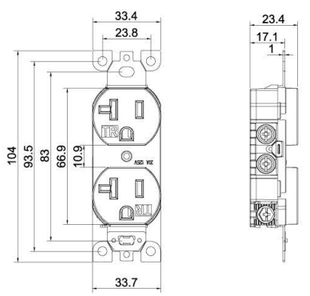

Intertek
5023317



TMSR-15/1J

SPECIFICATION

· Rated Voltage: 125V AC, 60Hz
· Operating Current: 15A
· Terminal Type: internal pressure plate terminal
· Enclosure Material: PC and PA
· Tamper Resistant: NO
· Weather Resistant: NO

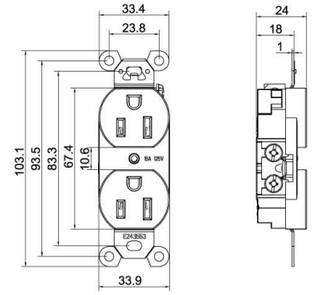

LISTED
E243553



TMSR-20/1J

SPECIFICATION

· Rated Voltage: 125V AC, 60Hz
· Operating Current: 20A
· Terminal Type: internal pressure plate terminal
· Enclosure Material: PC and PA
· Tamper Resistant: NO
· Weather Resistant: NO

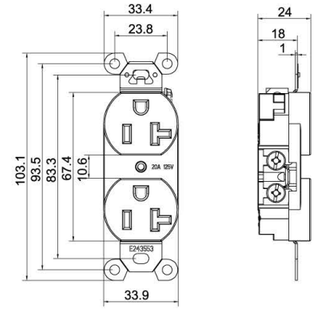

LISTED
E243553



TMDR-15/1J

SPECIFICATION

· Rated Voltage: 125V AC, 60Hz
· Operating Current: 15A
· Terminal Type: internal pressure plate terminal
· Enclosure Material: PC and PA
· Tamper Resistant: NO
· Weather Resistant: NO

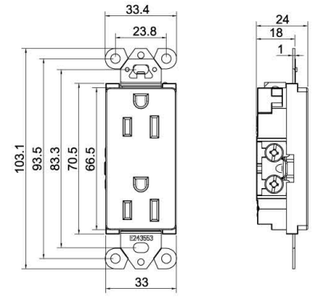

LISTED
E243553



TMDR-20/1J

SPECIFICATION

· Rated Voltage: 125V AC, 60Hz
· Operating Current: 15A
· Terminal Type: internal pressure plate terminal
· Enclosure Material: PC
· Tamper Resistant: YES
· Weather Resistant: NO

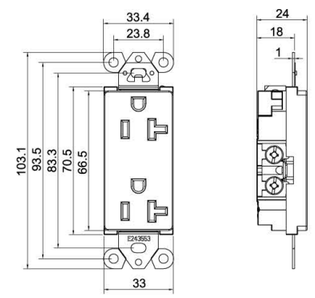

LISTED
E243553



TMSR15/250

SPECIFICATION

· Rated Voltage: 250V AC, 60Hz
· Operating Current: 15A
· Terminal Type: internal pressure plate terminal
· Enclosure Material: PC and PA
· Tamper Resistant: NO
· Weather Resistant: NO

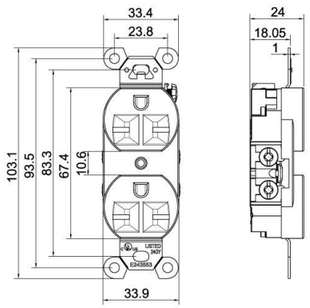



TMSR20/250

SPECIFICATION

· Rated Voltage: 250V AC, 60Hz
· Operating Current: 20A
· Terminal Type: internal pressure plate terminal
· Enclosure Material: PC and PA
· Tamper Resistant: NO
· Weather Resistant: NO

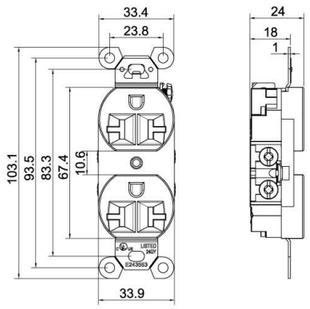



TSTW15-1J

SPECIFICATION

· Rated Voltage: 125V AC, 60Hz
· Operating Current: 15A
· Terminal Type: internal pressure plate terminal
· Enclosure Material: PC and PA
· Tamper Resistant: YES
· Weather Resistant: YES

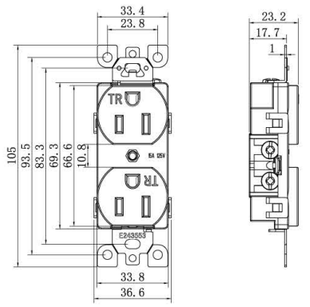



TSTW20-1J

SPECIFICATION

· Rated Voltage: 125V AC, 60Hz
· Operating Current: 20A
· Terminal Type: internal pressure plate terminal
· Enclosure Material: PC and PA
· Tamper Resistant: YES
· Weather Resistant: YES

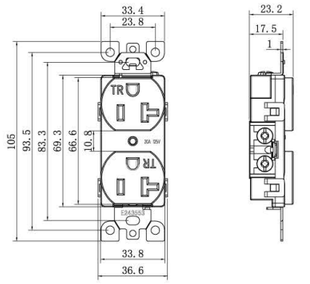



TDTW15-1J

SPECIFICATION

· Rated Voltage: 125V AC, 60Hz
· Operating Current: 15A
· Terminal Type: internal pressure plate terminal
· Enclosure Material: PC and PA
· Tamper Resistant: YES
· Weather Resistant: YES

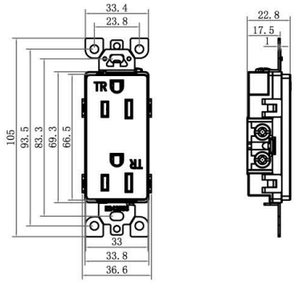



TDTW20-1J

SPECIFICATION

· Rated Voltage: 125V AC, 60Hz
· Operating Current: 20A
· Terminal Type: internal pressure plate terminal
· Enclosure Material: PC and PA
· Tamper Resistant: YES
· Weather Resistant: YES

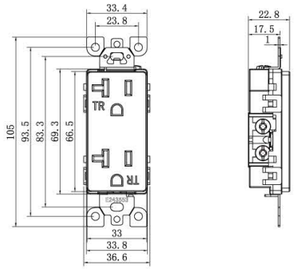



TCTW15-1J

SPECIFICATION

· Rated Voltage: 125V AC, 60Hz
· Operating Current: 15A
· Terminal Type: internal pressure plate terminal
· Enclosure Material: PC and PA
· Tamper Resistant: YES
· Weather Resistant: YES

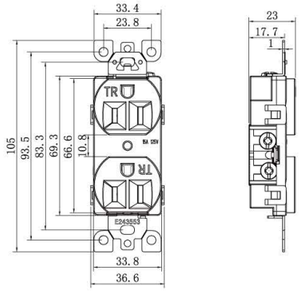



TCTW20-1J

SPECIFICATION

· Rated Voltage: 125V AC, 60Hz
· Operating Current: 15A
· Terminal Type: internal pressure plate terminal
· Enclosure Material: PC
· Tamper Resistant: YES
· Weather Resistant: YES

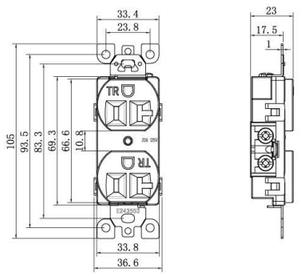





TM-1

SPECIFICATION
- Rated Voltage: 125V AC, 60Hz
- Operating Current: 15A
- Control Mode: single-pole
- Termination : quickwire push-in & side

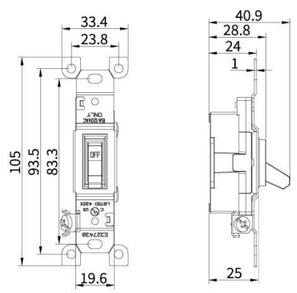

E327438

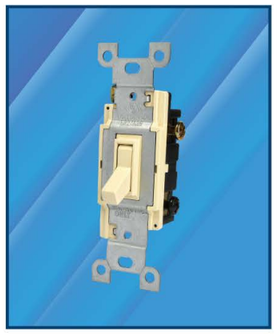

TM-2

SPECIFICATION
- Rated Voltage: 125V AC, 60Hz
- Operating Current: 15A
- Control Mode: three-way
- Termination : quickwire push-in & side

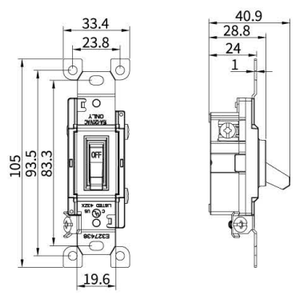

E327438



TM-4

SPECIFICATION
- Rated Voltage: 125V AC, 60Hz
- Operating Current: 15A
- Control Mode: single-pole
- Termination(customizable) : quickwire push-in & side /side wire & back wire

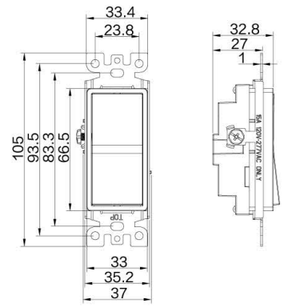

E327438



TM-5

SPECIFICATION
- Rated Voltage: 125V AC, 60Hz
- Operating Current: 15A
- Control Mode: three-way
- Termination(customizable) : quickwire push-in & side /side wire & back wire

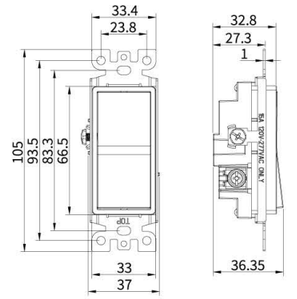

E327438



HS-1S

SPECIFICATION
- Rated Voltage: 125V AC, 60Hz
- Operating Current: 15A
- Control Mode: single-pole
- Termination : side wire & back wire

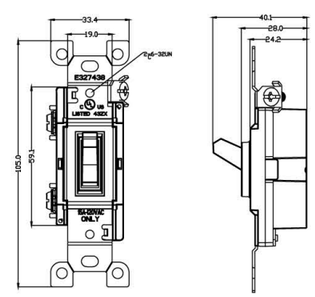

Intertek 5023317



HS-1D

SPECIFICATION
- Rated Voltage: 125V AC, 60Hz
- Operating Current: 15A
- Control Mode: three-way
- Termination : side wire & back wire

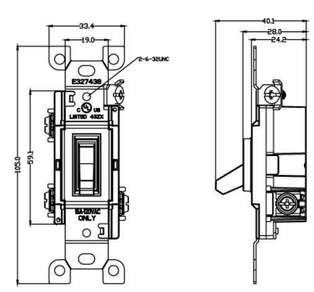

Intertek 5023317



SS-1NF

SPECIFICATION

· Rated Voltage: 125V AC, 60Hz
· Operating Current: 15A
· Control Mode: four-way
· Termination : side wire & back wire

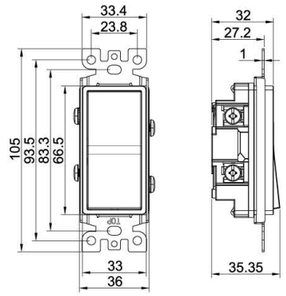

Intertek 5023317

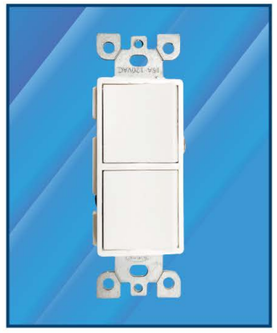

SS-2S

SPECIFICATION

· Rated Voltage: 125V AC, 60Hz
· Operating Current: 15A
· Control Mode: single-pole
· Termination : side wire & back wire

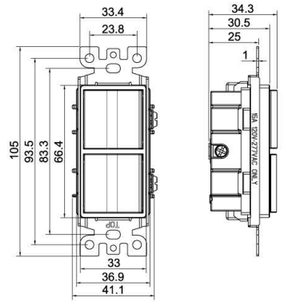

Intertek 5023317



SS-2D

SPECIFICATION

· Rated Voltage: 125V AC, 60Hz
· Operating Current: 15A
· Control Mode: three-way
· Termination : side wire & back wire

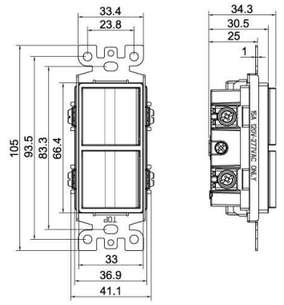

Intertek 5023317



SS-3S

SPECIFICATION

· Rated Voltage: 125V AC, 60Hz
· Operating Current: 15A
· Control Mode: single-pole
· Termination : side wire & back wire

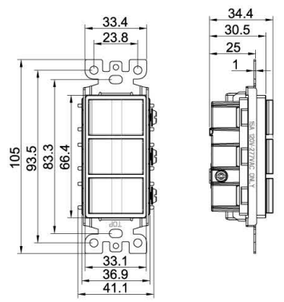

Intertek 5023317



SS-3D

SPECIFICATION

· Rated Voltage: 125V AC, 60Hz
· Operating Current: 15A
· Control Mode: three-way
· Termination : side wire & back wire

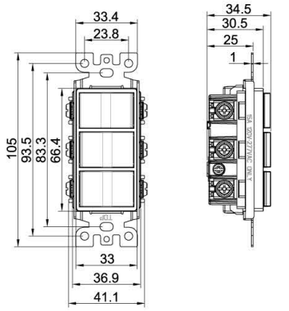

Intertek 5023317



HS-2S

SPECIFICATION

· Rated Voltage: 125V AC, 60Hz
· Operating Current: 15A
· Control Mode: single-pole
· Termination : side wire & back wire

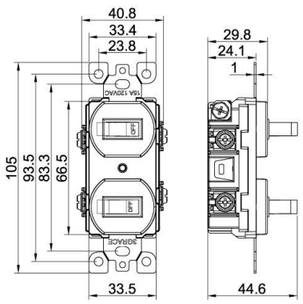

Intertek 5023317



CCS-1S

SPECIFICATION

· Rated Voltage: 125V AC, 60Hz
· Operating Current of outlet: 15A
· Operating Current of switch: 15A
· Control Mode: single-pole
· Termination : side wire & back wire

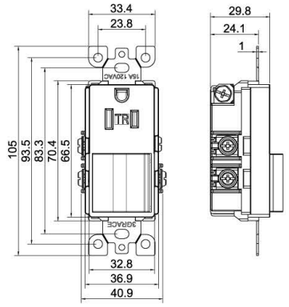

Intertek 5023317



CSAH-1S

SPECIFICATION

· Rated Voltage: 125V AC, 60Hz
· Operating Current of outlet: 15A
· Operating Current of switch: 20A
· Control Mode: single-pole
· Termination : side wire & back wire

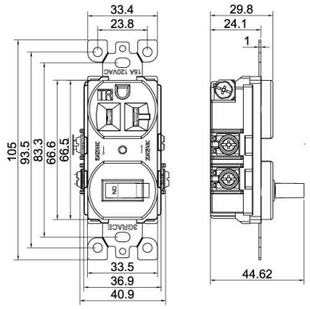

Intertek 5023317

SHENGYU

Switch Series

Dimmer Series





SMDS-C

SPECIFICATION

· Rated Voltage: 125V AC, 60Hz
· Operating Current: 10A
· Rated Power: 1200W
· Termination : side wire & back wire

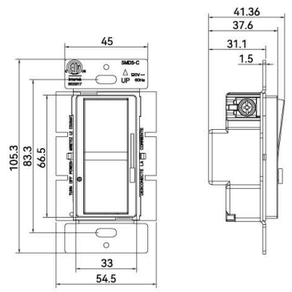

Intertek 5023317



SMDS-Z

SPECIFICATION

· Rated Voltage: 125V AC, 60Hz
· Operating Current: 10A
· Rated Power: 1200W
· Termination : side wire & back wire

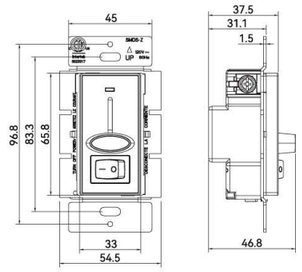

Intertek 5023317



SMDS-X

SPECIFICATION

· Rated Voltage: 125V AC, 60Hz
· Operating Current: 10A
· Rated Power: 1200W
· Termination : side wire & back wire

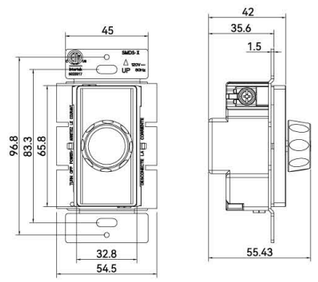

SHENGYU

Wall Plate Series

Screwless Wall Plate Series

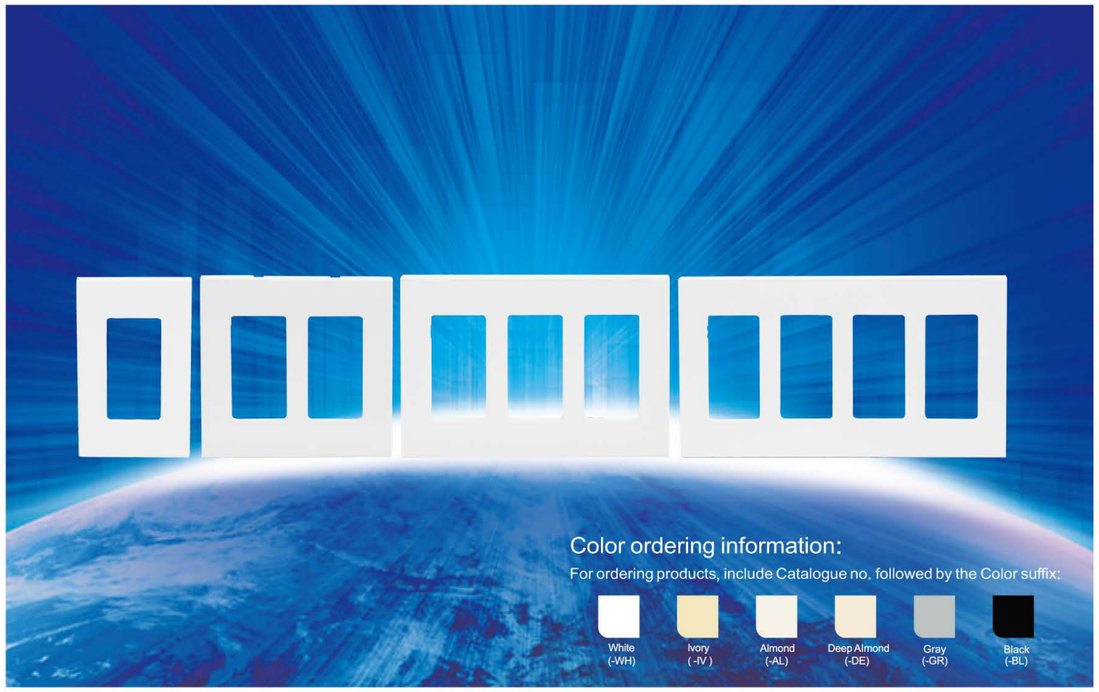

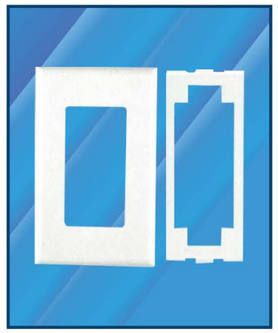

T9603-D

SPECIFICATION

· Material:PC
· Dimensions(D x W x H): 114.8*69.8*6.8(mm)
· Gang: one

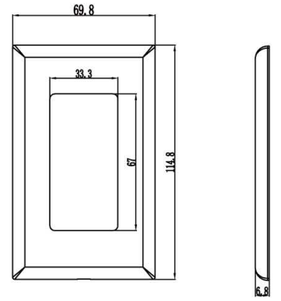

c UL us
E247613

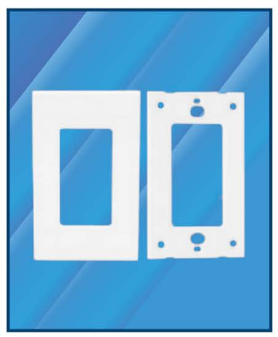

T9603-C

SPECIFICATION

· Material:PC
· Dimensions(D x W x H): 114.8*69.8*6.8(mm)
· Gang: one

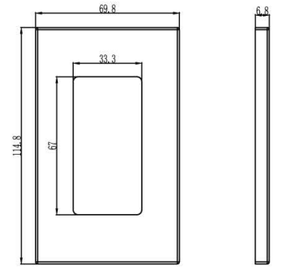

Intertek 5023317

SHENGYU

Wall Plate Series

Screwless Wall Plate Series

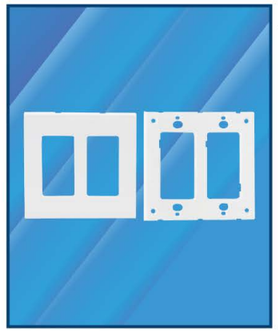

T9603-D1

SPECIFICATION

· Material:PC
· Dimensions(D x W x H):
114.8*115.9*6.8(mm)
· Gang: two

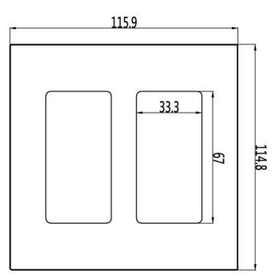

Intertek
5023317

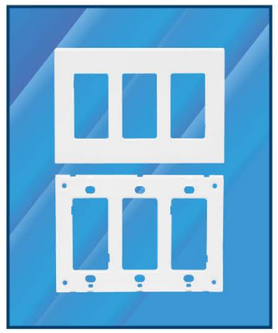

T9603-D2

SPECIFICATION

· Material:PC
· Dimensions(D x W x H):
114.8*162*6.8(mm)
· Gang: three

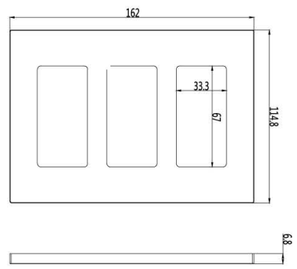

Intertek
5023317

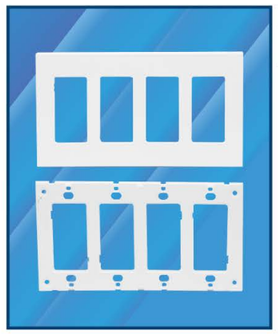

T9603-D3

SPECIFICATION

· Material:PC
· Dimensions(D x W x H):
208.1*115.9*6.8(mm)
· Gang: four

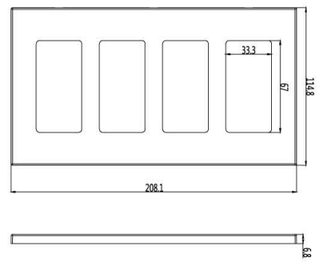

Intertek
5023317

SHENGYU

Wall Plate Series

Screw-Mount Wall Plate Series

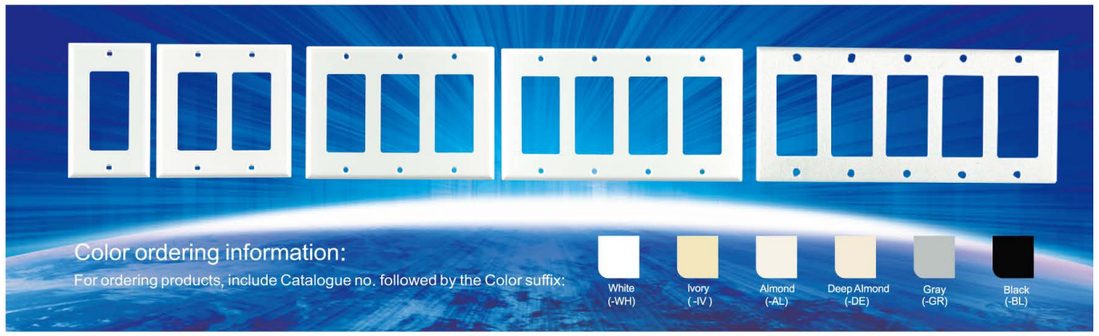



T9603

SPECIFICATION

· Material:PC
· Dimensions(D x W x H):
114.22*69.96*6.36(mm)
· Gang: one

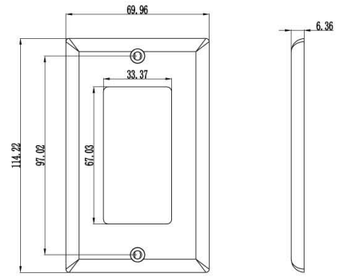

c UL us
E247613

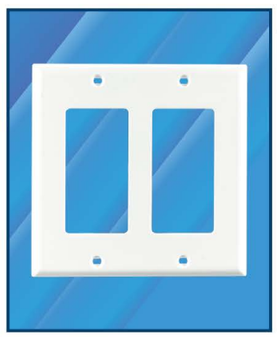

T9603-1

SPECIFICATION

· Material:PC
` Dimensions(D x W x H):
114.22*115.94*6.36(mm)
· Gang: two

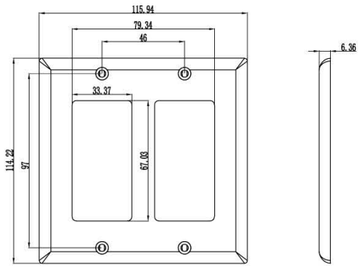

c UL us
E247613

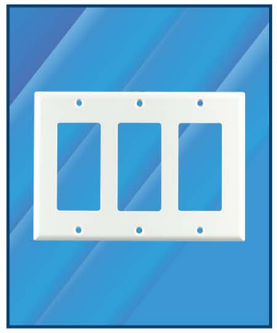

T9603-2

SPECIFICATION

· Material:PC
· Dimensions(D x W x H):
114.22*161.92*6.36(mm)
· Gang: three

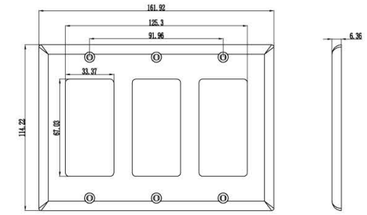

c UL us
E247613

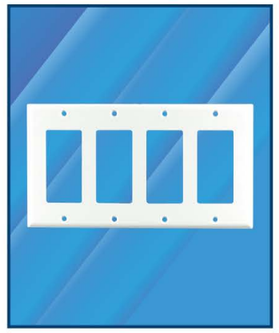

T9603-3

SPECIFICATION
· Material:PC
· Dimensions(D x W x H):
114.22*207.89*6.36(mm)
· Gang: four

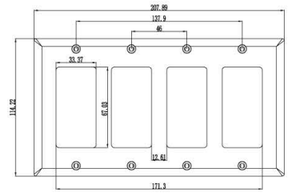

E247613

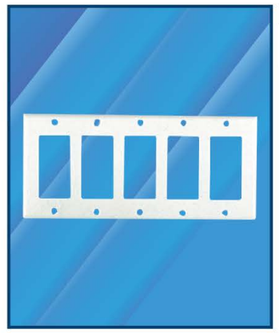

T9603-4

SPECIFICATION
· Material:PC
· Dimensions(D x W x H):
114.22*253.87*6.36(mm)
· Gang: five

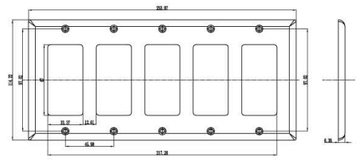

E247613



T9603-6

SPECIFICATION
· Material:PC
· Dimensions(D x W x H):
124.03*79.39*6.36(mm)
· Gang: one

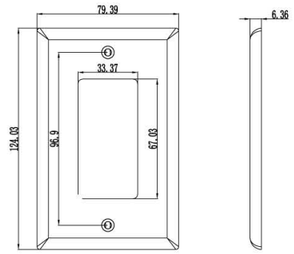

E247613



T9601-1

SPECIFICATION
· Material:PC
· Dimensions(D x W x H):
114.22*69*6.36(mm)
· Gang: one

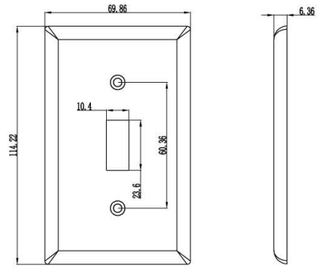

E247613

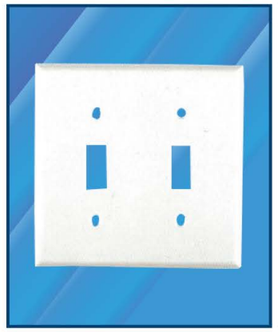

T9601-2

SPECIFICATION
· Material:PC
· Dimensions(D x W x H):
114.22*115.94*6.36(mm)
· Gang: two

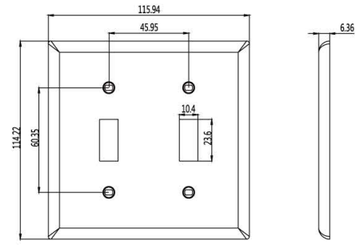

E247613

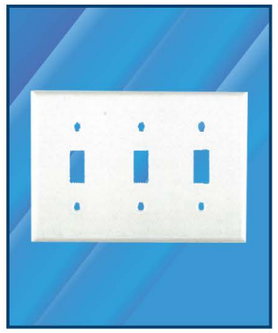

T9601-3

SPECIFICATION
· Material:PC
· Dimensions(D x W x H):
114.22*161.92*6.36(mm)
· Gang: three

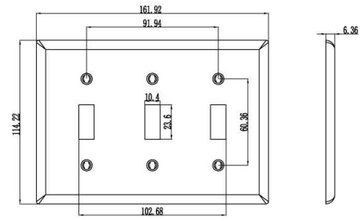

E247613

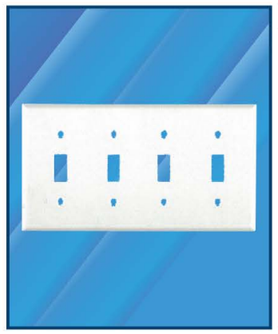

T9601-4

SPECIFICATION
· Material:PC
· Dimensions(D x W x H):
114.22*207.88*6.36(mm)
· Gang: four

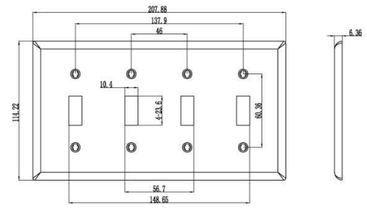

E247613

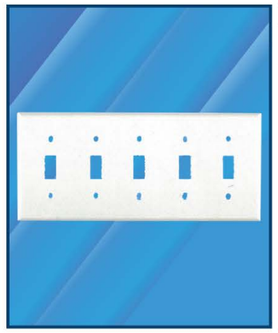

T9601-5

SPECIFICATION
· Material:PC
· Dimensions(D x W x H):
114.22*253.85*6.36(mm)
· Gang: five

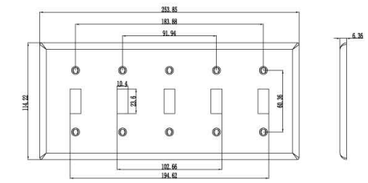

E247613

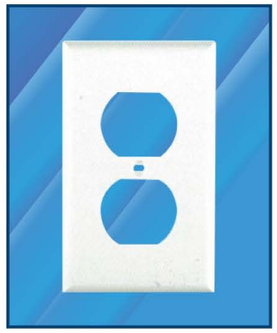

T9602-1

SPECIFICATION
· Material:PC
· Dimensions(D x W x H):
114.22*69.86*6.36(mm)
· Gang: one

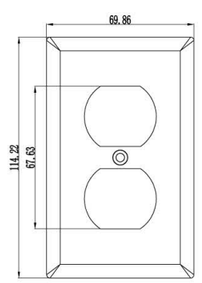

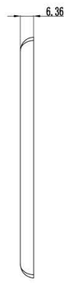

c UL us
E247613

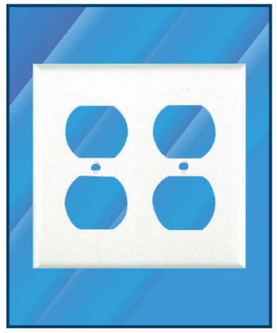

T9602-2

SPECIFICATION
· Material:PC
· Dimensions(D x W x H):
114.22*115.94*6.36(mm)
· Gang: two

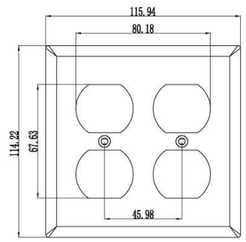



c UL us
E247613

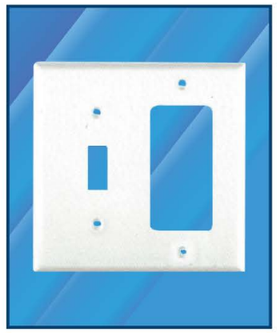

T9604-1

SPECIFICATION
· Material:PC
· Dimensions(D x W x H):
114.22*115.94*6.36(mm)
· Gang: two

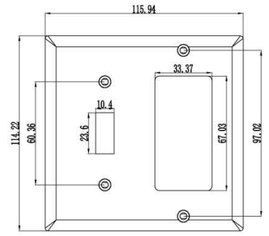

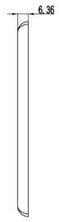

c UL us
E247613

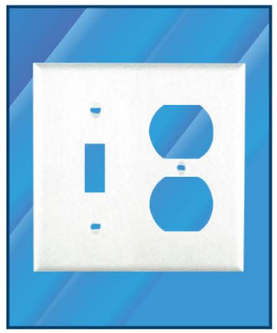

T9604-2

SPECIFICATION
· Material:PC
· Dimensions(D x W x H):
114.22*115.94*6.36(mm)
· Gang: two

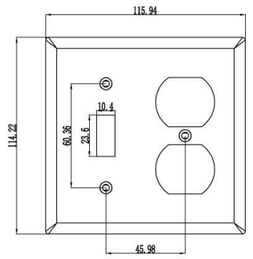



c UL us
E247613

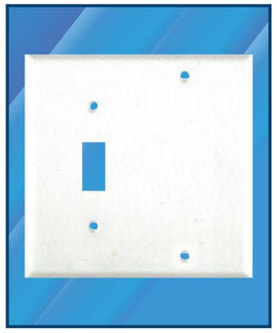

T9604-3

SPECIFICATION
· Material:PC
· Dimensions(D x W x H):
114.22*115.94*6.36(mm)
· Gang: one

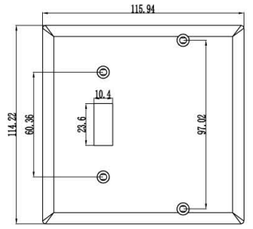



c UL us
E247613



T9604-4

SPECIFICATION
· Material:PC
· Dimensions(D x W x H):
114.22*115.94*6.36(mm)
· Gang: two

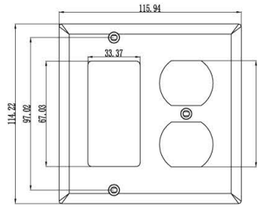

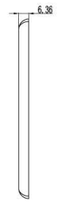

c UL us
E247613



T9604-5

SPECIFICATION
` Material:PC
` Dimensions(D x W x H):
114.22*115.94*6.36(mm)
· Gang: one

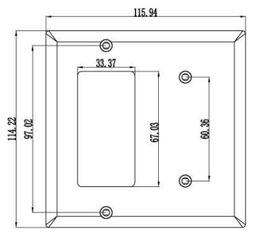



c UL us
E247613

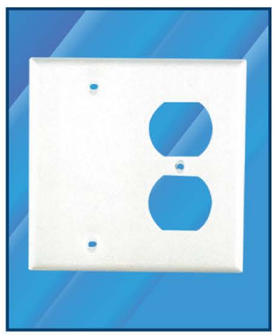

T9604-6

SPECIFICATION
· Material:PC
· Dimensions(D x W x H):
114.22*115.94*6.36(mm)
· Gang: one

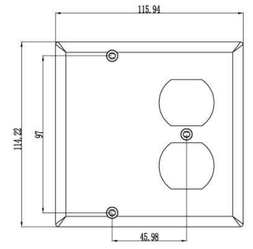



c UL us
E247613



T9604-9

SPECIFICATION
· Material:PC
· Dimensions(D x W x H):
114.22*69.86*6.36(mm)
· Gang: one

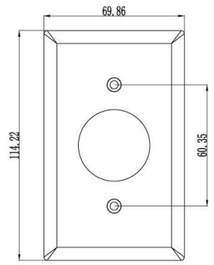



Intertek
5023317



T9607

SPECIFICATION
· Material:PC
· Dimensions(D x W x H):
114.22*69.86*6.36(mm)
· Gang: one

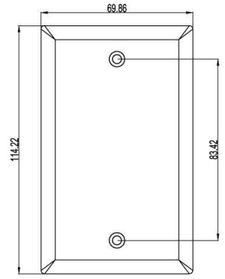

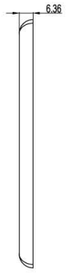

E247613



T9607-1

SPECIFICATION
· Material:PC
· Dimensions(D x W x H):
114.22*115.94*6.36(mm)
· Gang: two

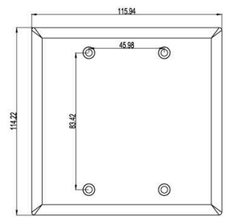

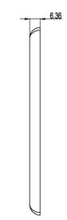

E247613



T9605-2

SPECIFICATION
· Material:PC
· Dimensions(D x W x H):
128.61*83.44*21.93(mm)
· Gang: one

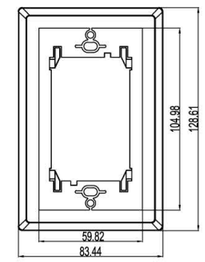

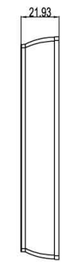

E247613





T9910-SE22

SPECIFICATION
· Material: PVC
· Volume: 22 Cubic Inch
· Gang: one
· Flammability : Rated V-0 per UL 94

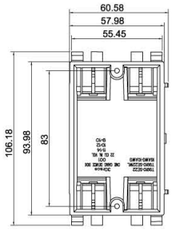

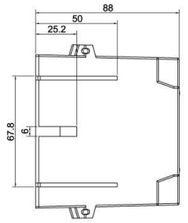

Intertek
5023317



T9910-SE22WL

SPECIFICATION
· Material: PVC
· Volume: 22 Cubic Inch
· Gang: one
· Flammability : Rated V-0 per UL 94

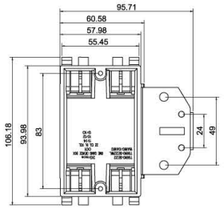

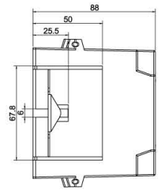

Intertek
5023317



T9909-T243

SPECIFICATION

· Material: PVC
· Volume: 36 Cubic Inch
· Gang: two
· Flammability : Rated V-0 per UL 94

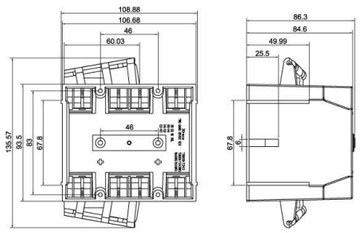

Intertek
5023317

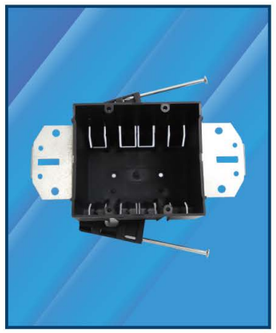

T9909-T243WD

SPECIFICATION

· Material: PVC
· Volume: 36 Cubic Inch
· Gang: two
· Flammability : Rated V-0 per UL 94

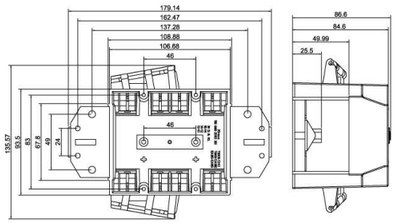

Intertek
5023317



T9908-T3

SPECIFICATION

· Material: PVC
· Volume: 54 Cubic Inch
· Gang: three
· Flammability : Rated V-0 per UL 94

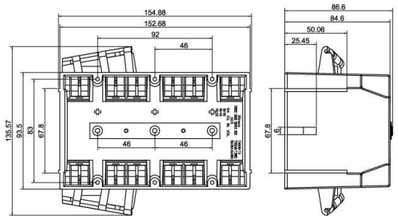

Intertek
5023317



T9908-T3WD

SPECIFICATION

· Material: PVC
· Volume: 54 Cubic Inch
· Gang: three
· Flammability : Rated V-0 per UL 94

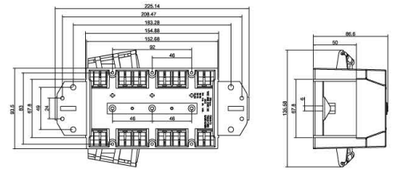

Intertek
5023317

SHENGYU
Electrical Outlet Box Series

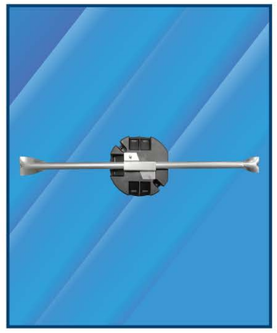

T9900-RT20

SPECIFICATION

· Material: PVC
· Volume: 20 Cubic Inch
· Flammability : Rated V-0 per UL 94

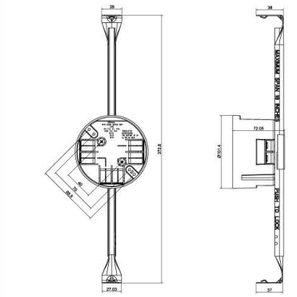

Intertek
5023317



T9900-R120

SPECIFICATION

· Material: PVC
· Volume: 20.3 Cubic Inch
· Flammability : Rated V-0 per UL 94

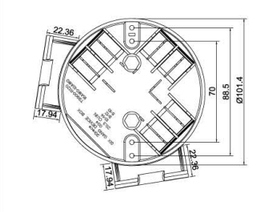

Intertek
5023317